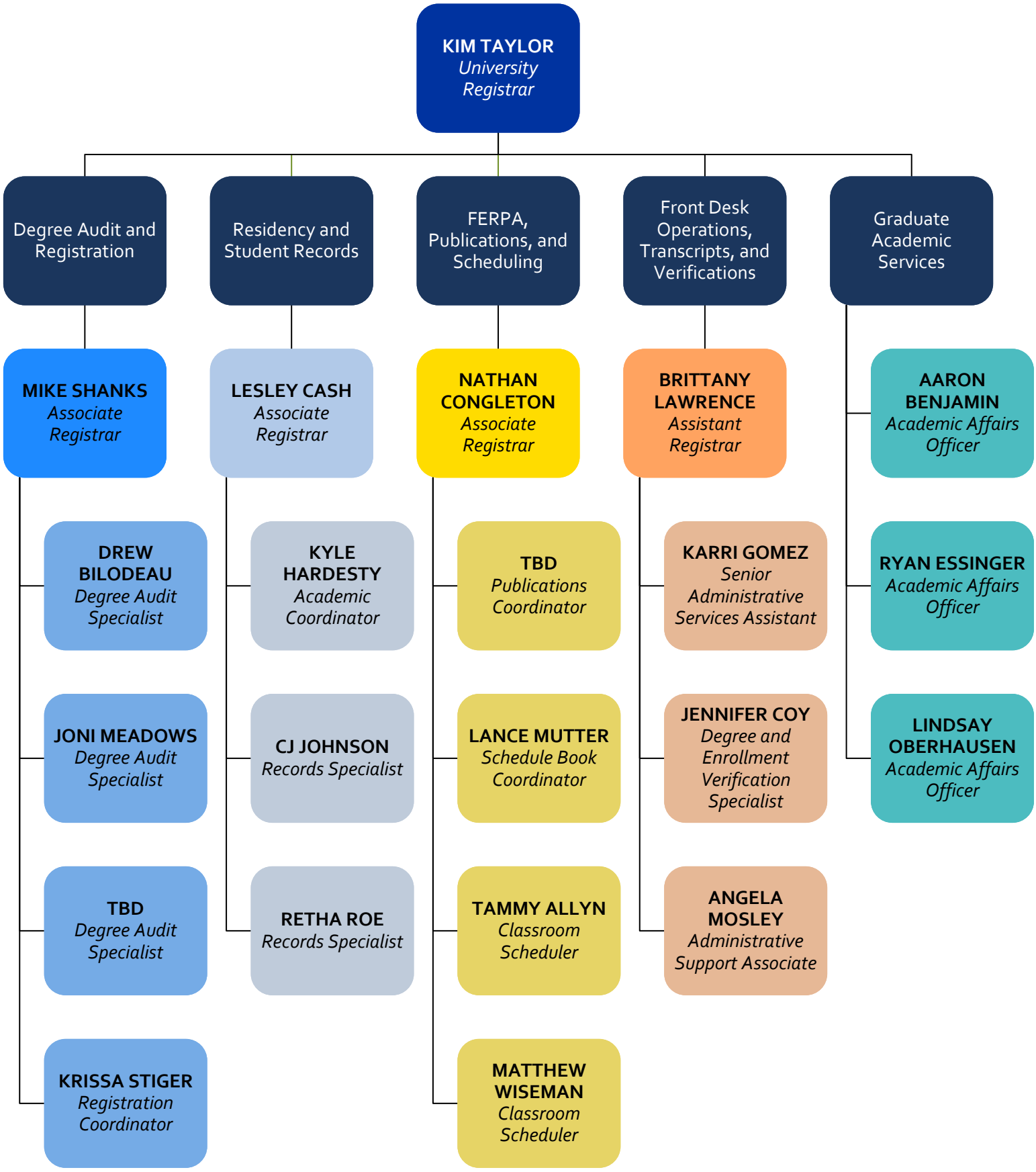Office of the University Registrar