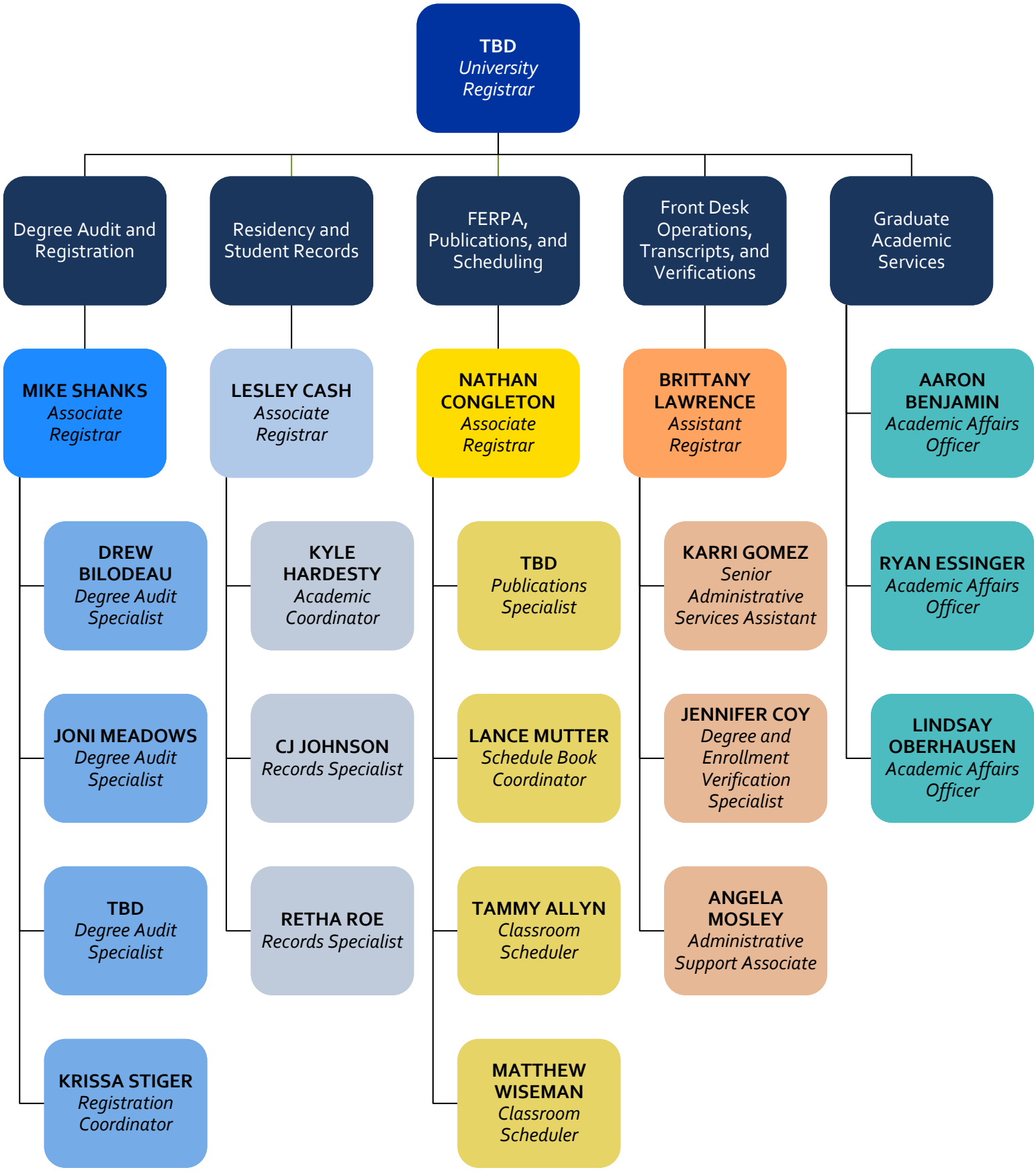# Office of the University Registrar